

MICROFILMED

MC CARY STREET (MC CARY)
WATER & SEWER IN ST R/W

EDWARDS STREET

FILED
GREENVILLE CO. S. C.
APR 11 11 30 AM '86
JOHNIE S. TANKERSLEY
R.M.C.

APR 11 1986

12-0-52
33428

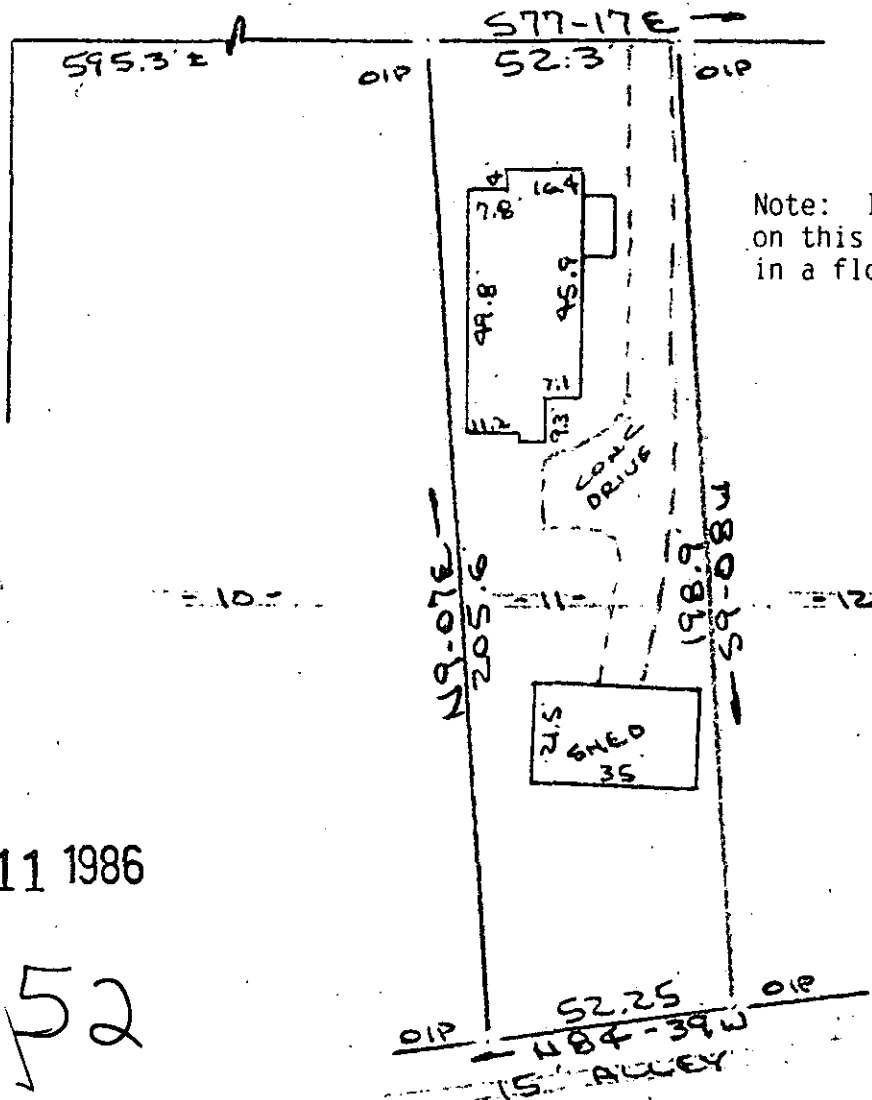

Note: Improvements on this lot are not in a flood hazard area.

PROPERTY OF
DONALD E. TOKARSE & CHERYL A. TOKARSE

NEAR GREENVILLE, S. C.
SCALE: 1" = 40' 4 APR 1986



This is to certify that on the 4th day of April, 1986, I surveyed the property shown on this plat, being known as lot 11 on plat of ELIZABETH HEIGHTS and recorded in the RMC Office Greenville County, S. C., in Plat Book " F " at Page 298; and that the property lines, walls and buildings are as shown hereon, and the walls and buildings located on said lot do not encroach or on adjacent street or property, and no power lines cross this property and no visibel encroachments except as shown hereon.

R. B. Budge
R. B. Budge, L.S. #41952
SOUTH CAROLINA SURVEYORS ASSOCIATION
1950
Recordable Plat
R. B. Budge

CAROLINA SURVEYING CO.
112 Manly St.
Greenville, S. C.